Marlborough Road

Southport, PR9 0RA

£675 Per Month

Flexi-Agent are delighted to bring to the rental market this spacious one-bedroom flat, located in a charming character property on Marlborough Road, Southport.

Positioned in a popular residential area just moments from local shops, transport links, and Southport town centre, this well-presented home offers generous proportions throughout and a welcoming sense of space.

The accommodation briefly comprises:
• A large double bedroom with high ceilings and plenty of natural light – one of the standout features of the property.
• A modern shower room with WC and wash basin.
• A good-sized open-plan kitchen/living area, ideal for relaxing or entertaining, complete with fitted units and ample room for lounge furniture.

This is an excellent opportunity to secure a bright, characterful home in a convenient and sought-after location.

No Pets permitted.

Enquire today to arrange your viewing.

Council Tax Band: A
Deposit: £778

Viewing

Please contact our Flexi-Agent Southport Lettings Office on 01704 889455
if you wish to arrange a viewing appointment for this property or require further information.

1 1 null

Floor Plan

Area Map

Energy Efficiency Graph

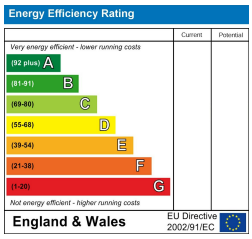

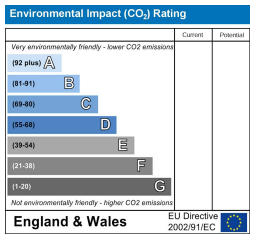

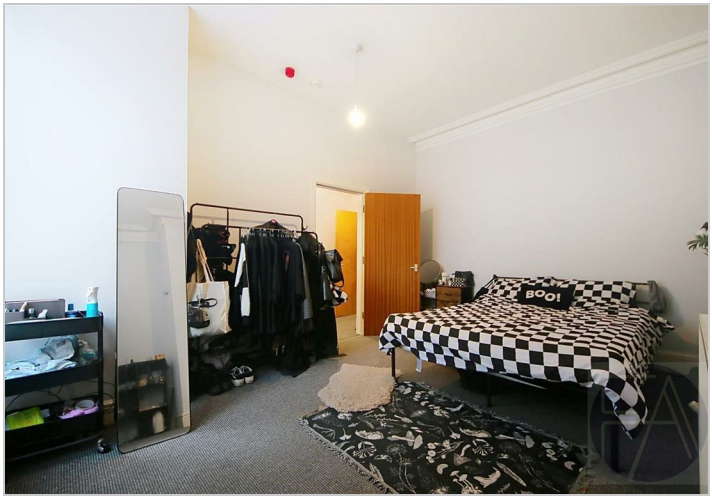

These particulars, whilst believed to be accurate are set out as a general outline only for guidance and do not constitute any part of an offer or contract. Intending purchasers should not rely on them as statements of representation of fact, but must satisfy themselves by inspection or otherwise as to their accuracy. No person in this firms employment has the authority to make or give any representation or warranty in respect of the property.

18-20 Coronation Walk, Southport, Merseyside, PR8 1RE
01704 889455 lettings@flexi-agent.co.uk https://www.flexi-agent.co.uk